

# EDELWEISS

BONE 1

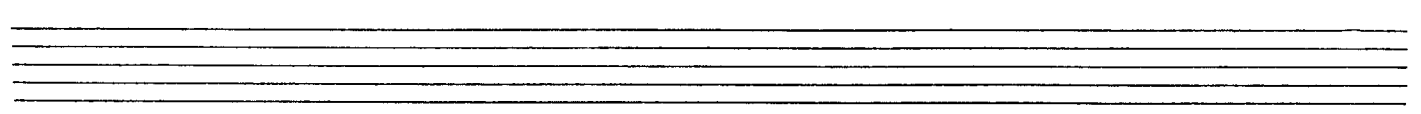

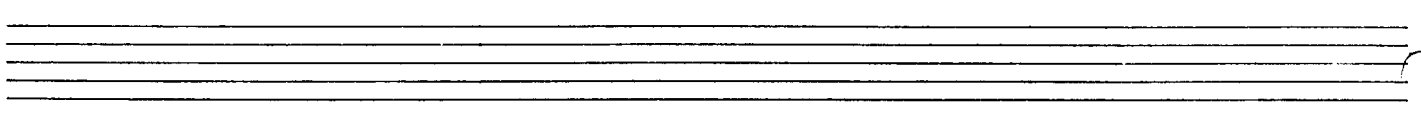

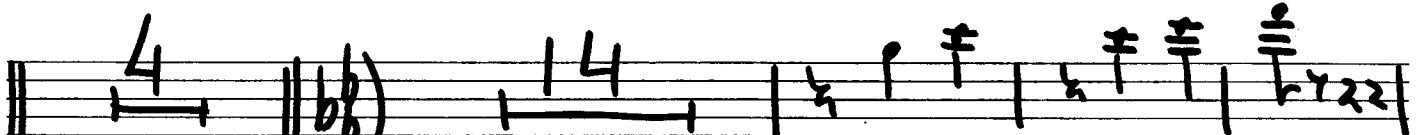
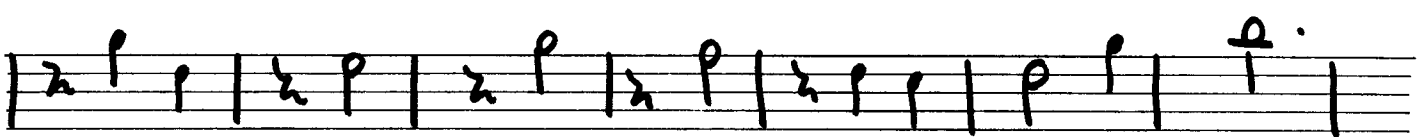
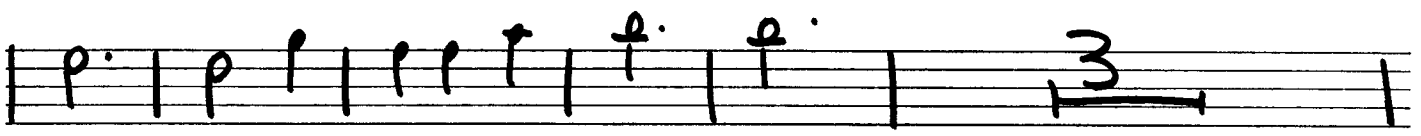
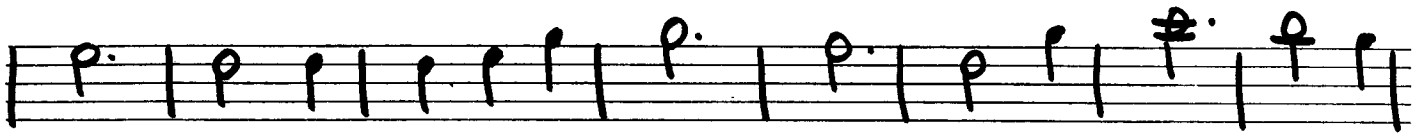
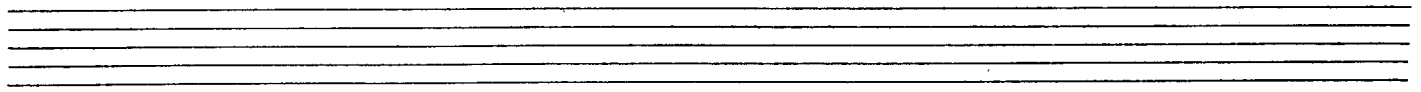
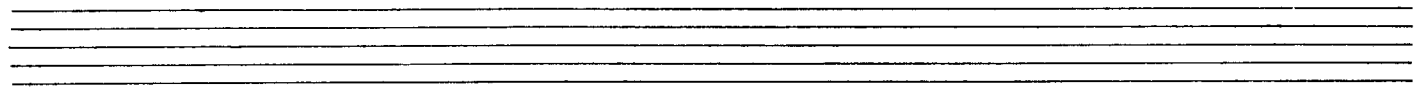
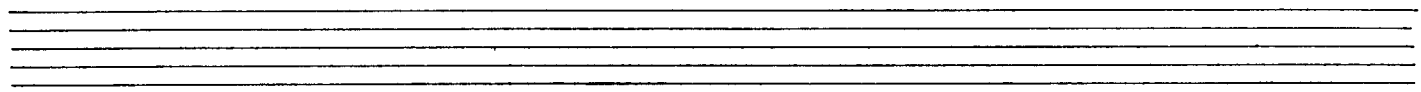
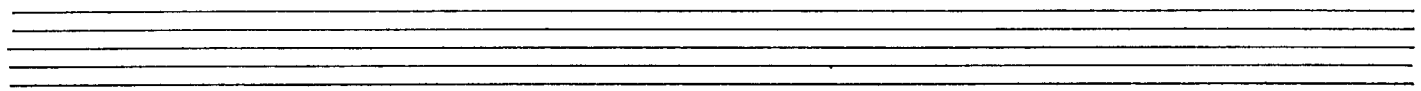
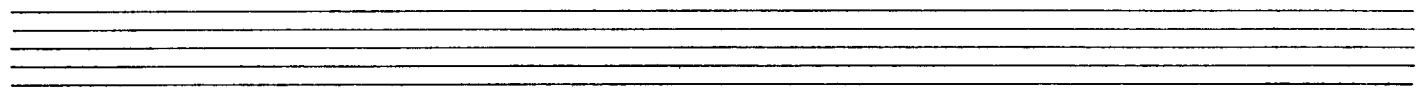
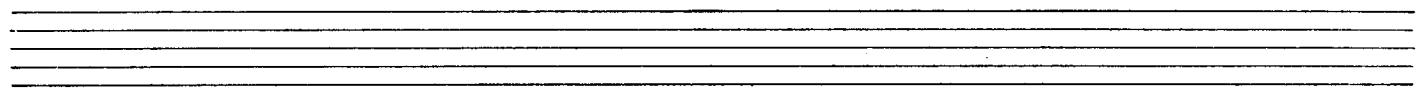
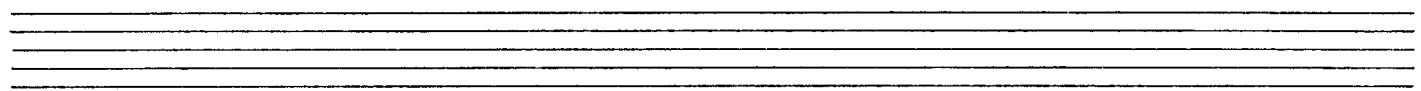
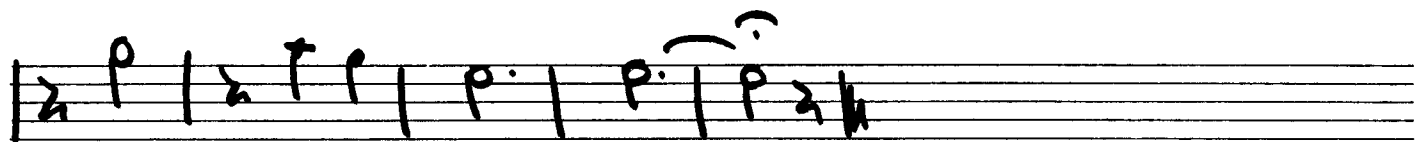
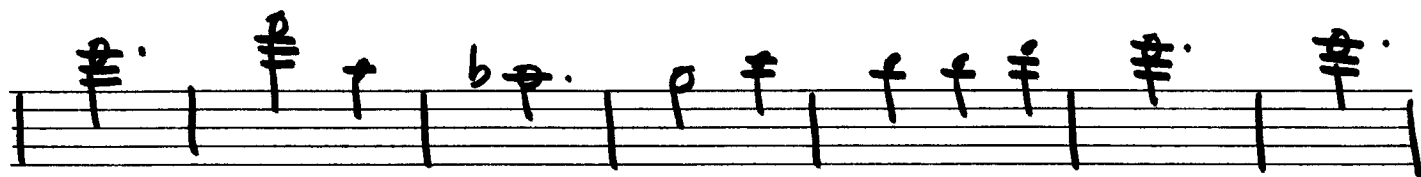

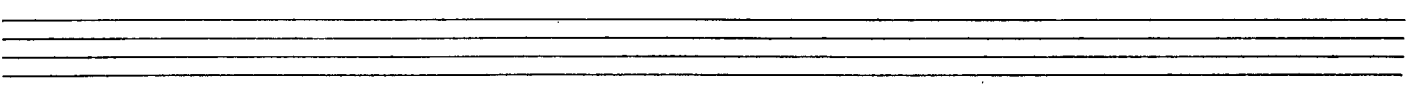
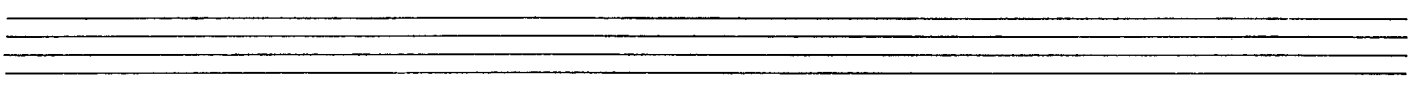
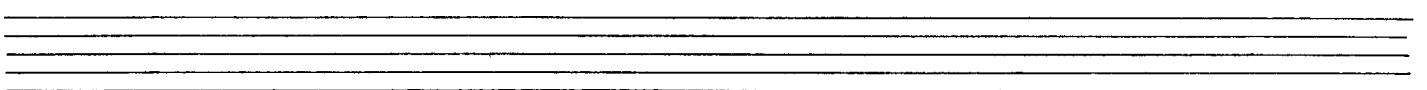
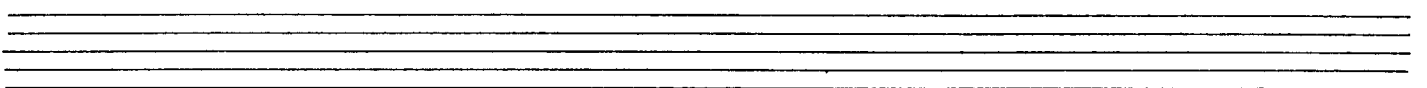
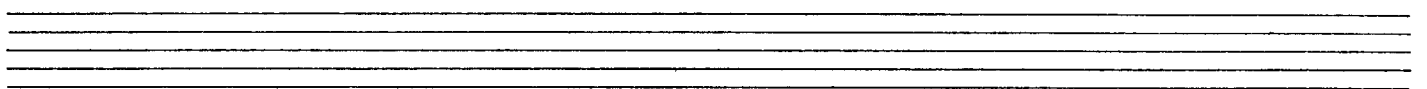
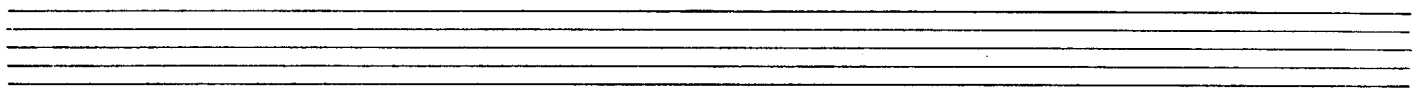
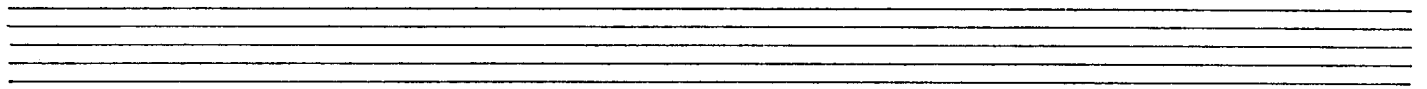
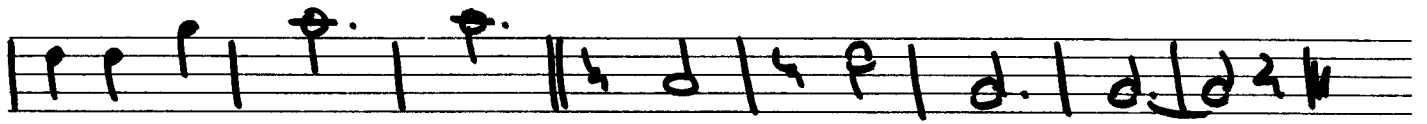

# EDELWEISS

ALTO 1

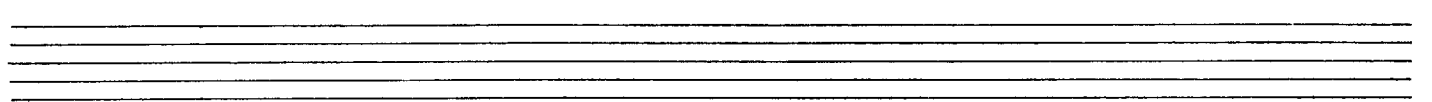
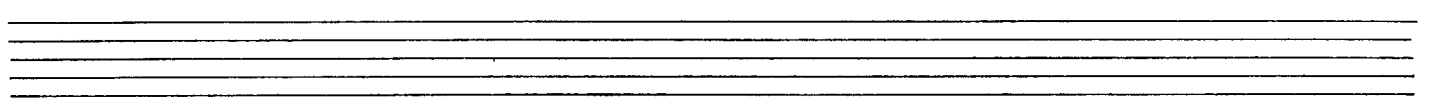
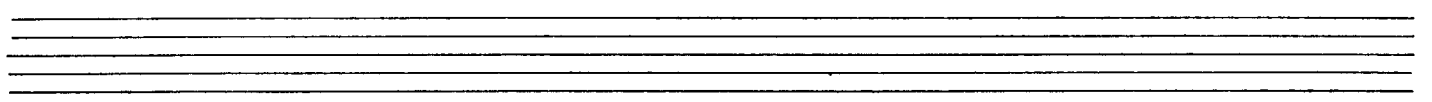
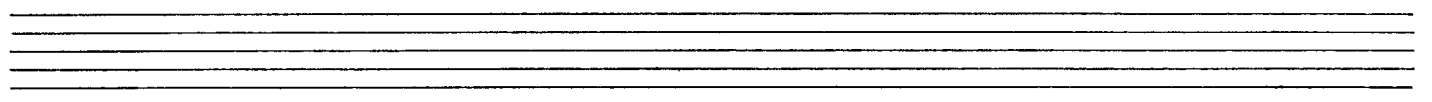
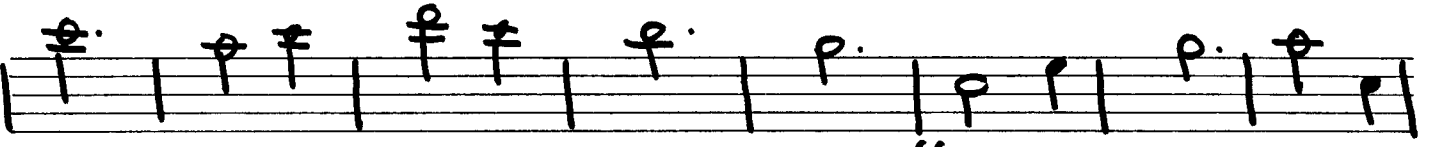
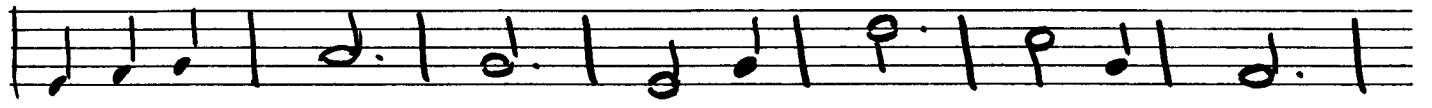

# EDELWEISS

ACTO 2

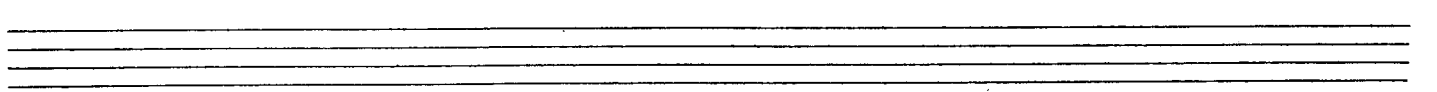
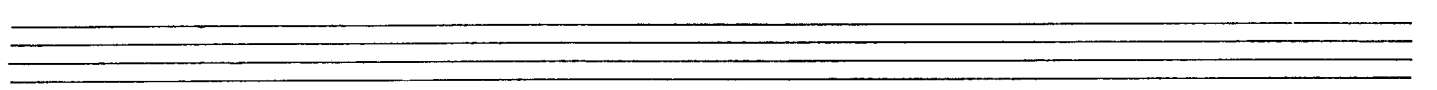
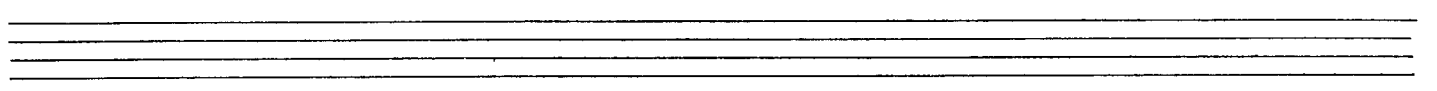
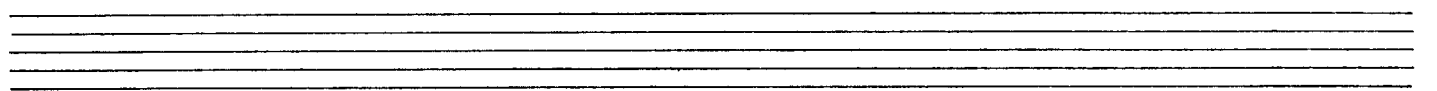
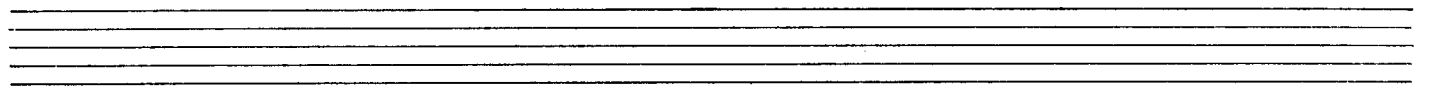

# EDELWEISS

TENOR 1

Two empty musical staves at the bottom of the page.

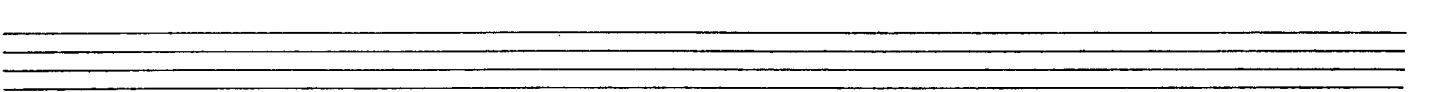
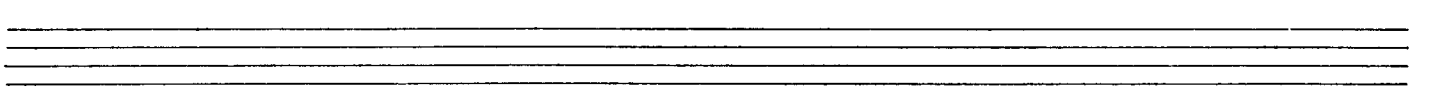
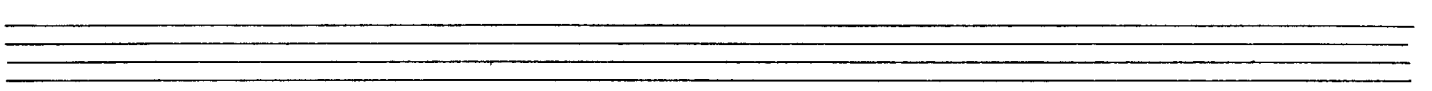
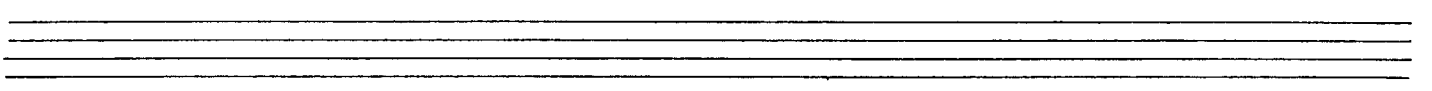
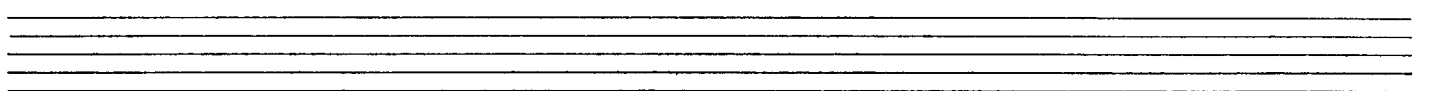
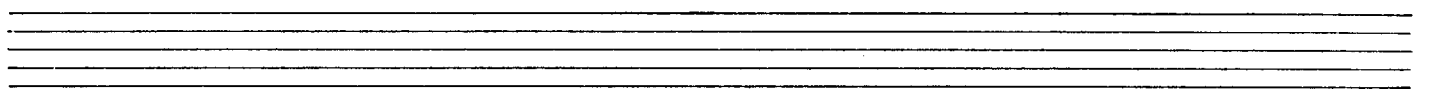
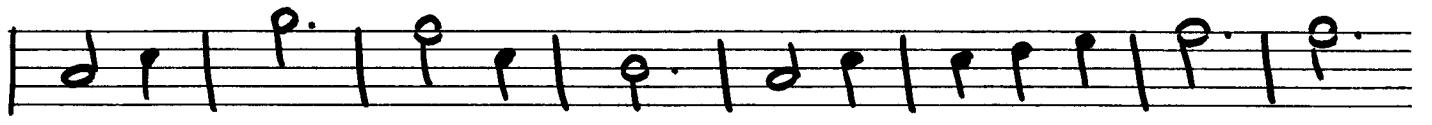

TENOR 2

EDELWEISS

Two sets of empty musical staves, each consisting of five lines, located at the bottom of the page.

Blank musical staff.

Blank musical staff.

Blank musical staff.

Blank musical staff.

Blank musical staff.

# EDELWEISS

BAR

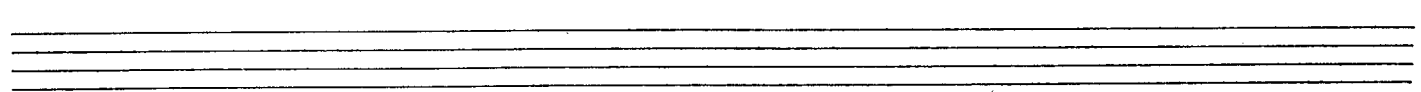
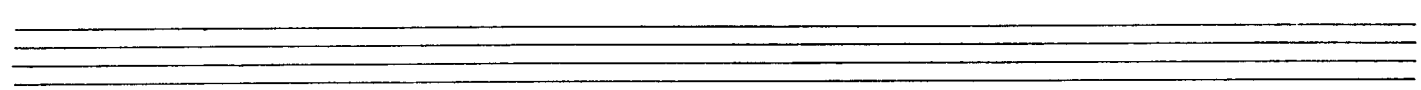
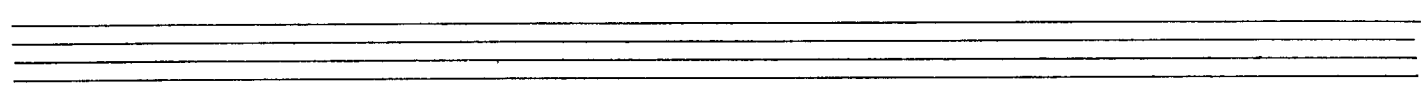
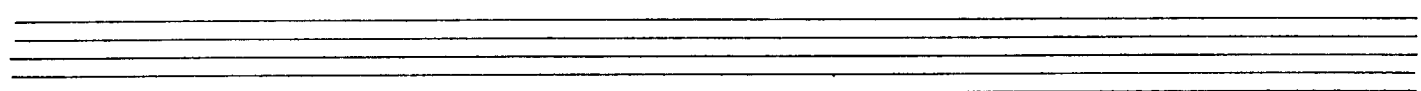
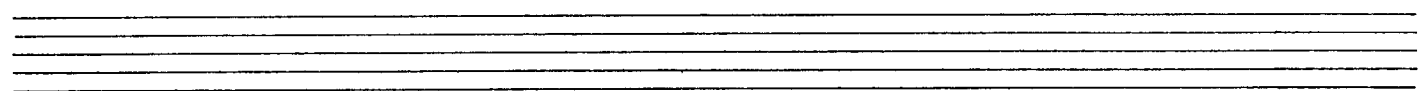
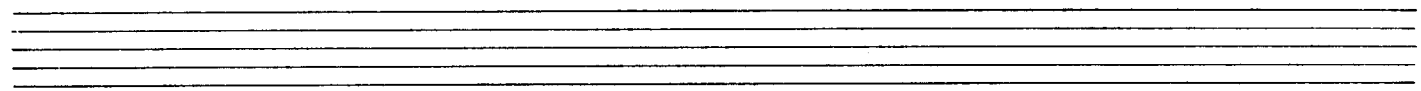
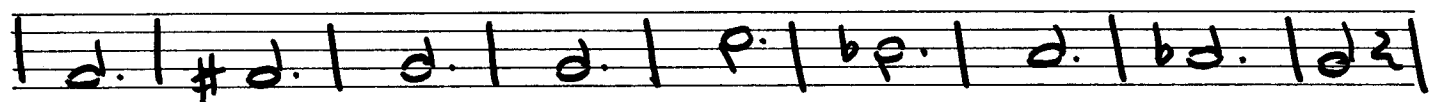
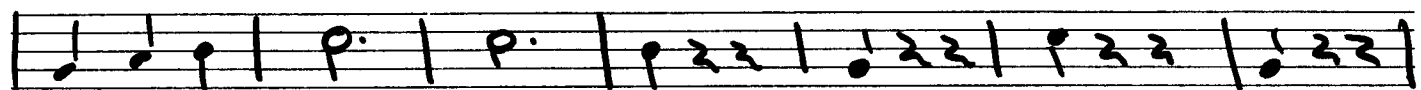
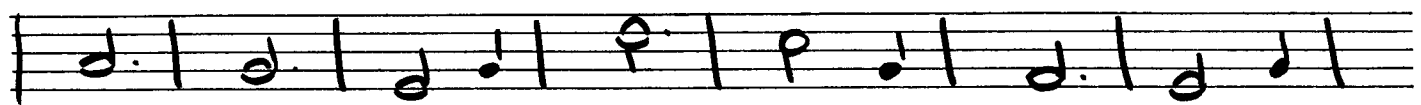

# EDELWEISS

TPT 1

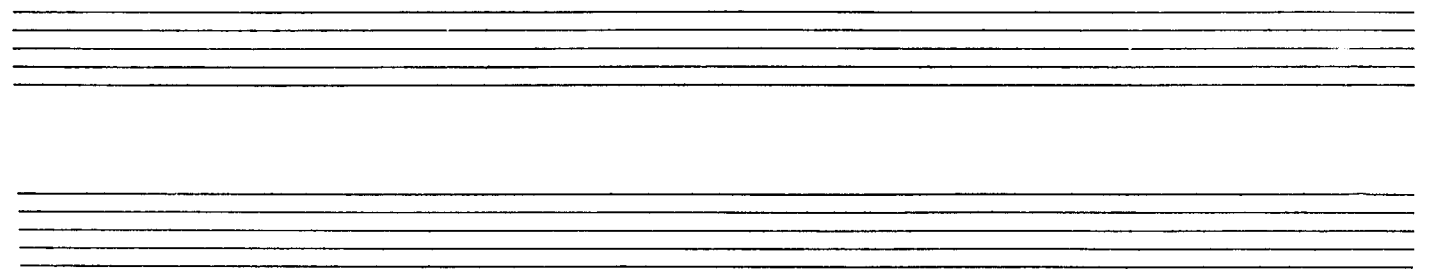
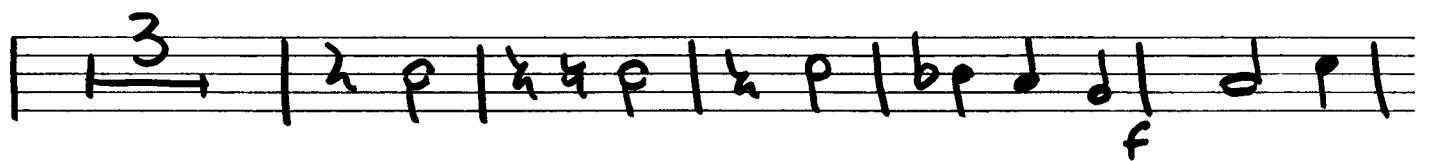
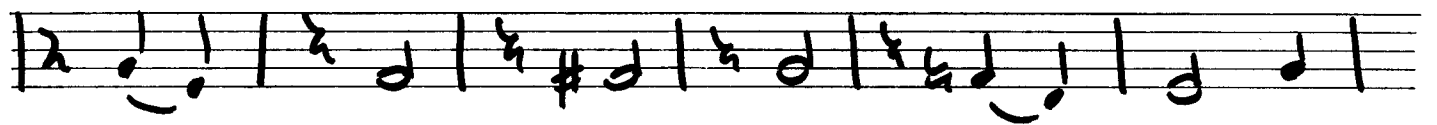
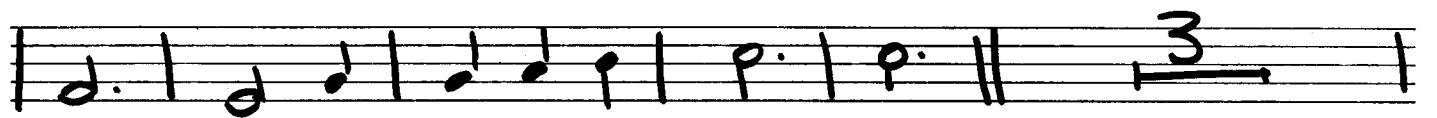
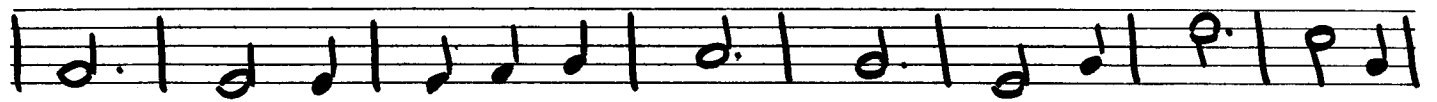

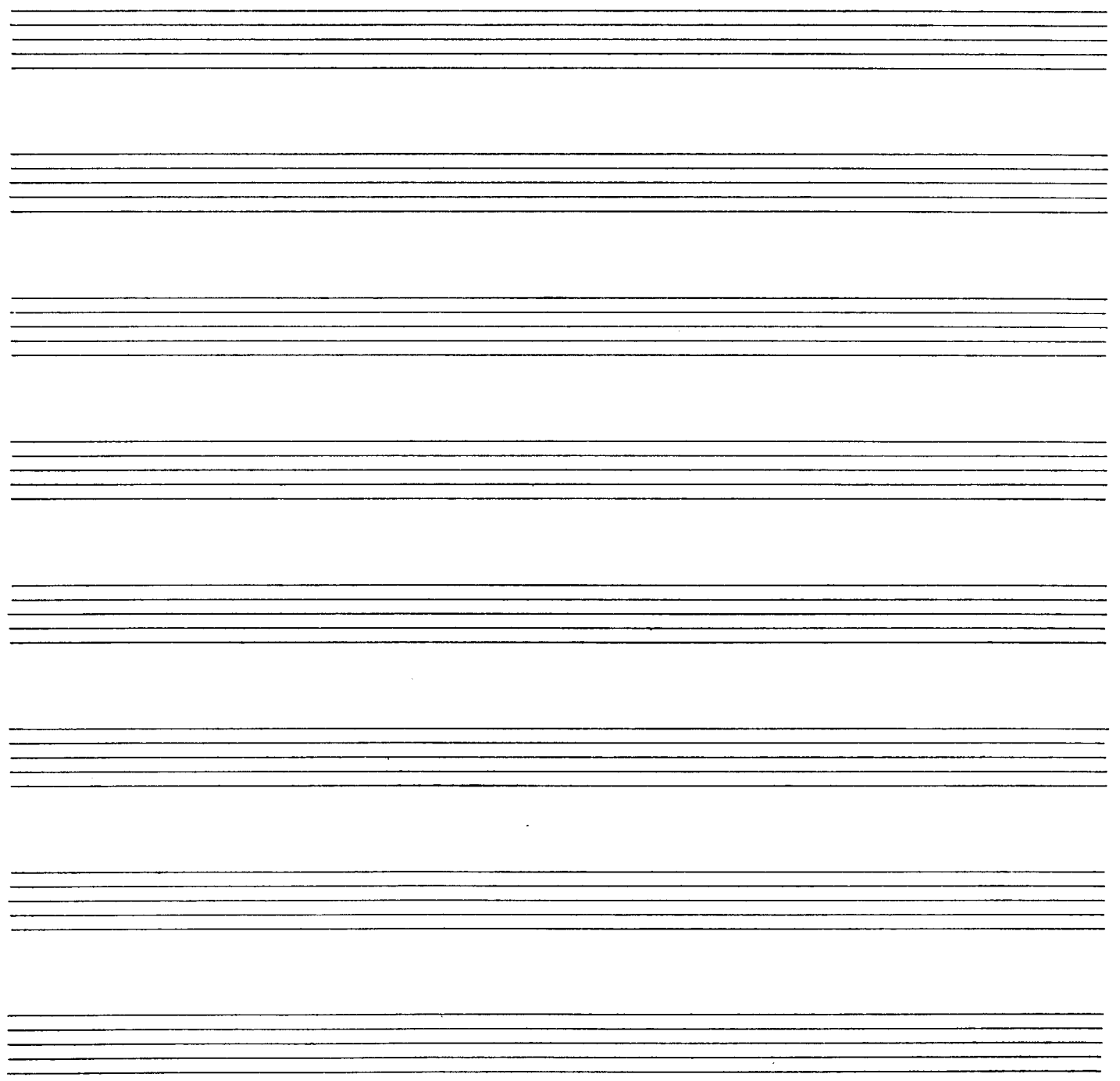
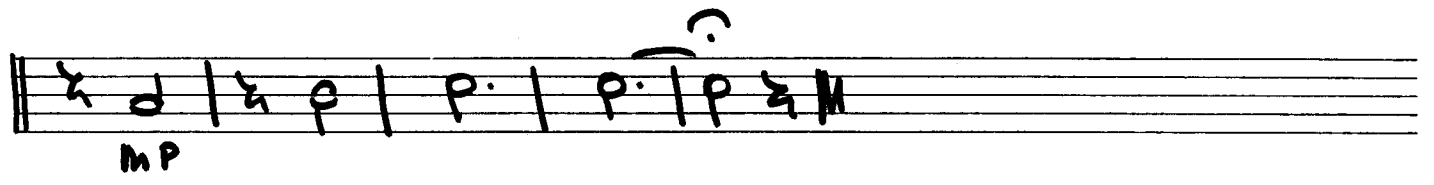

TPT 2

EDELWEISS

Three empty musical staves.

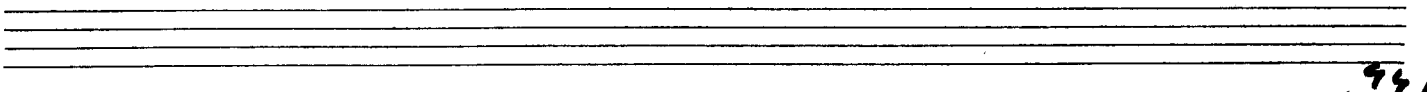
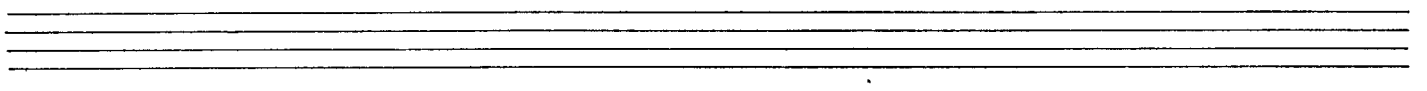
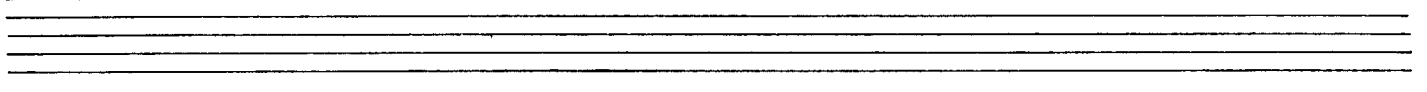
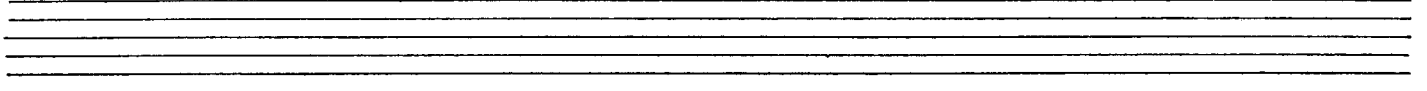
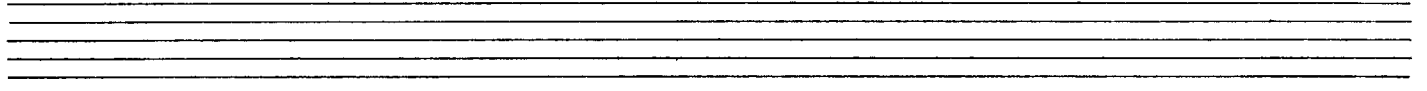
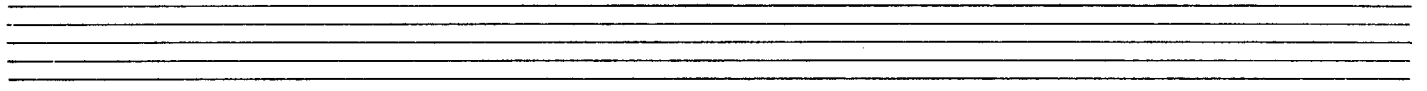
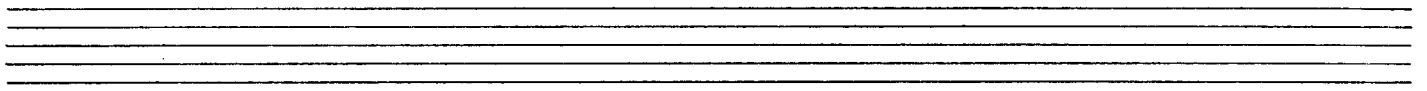
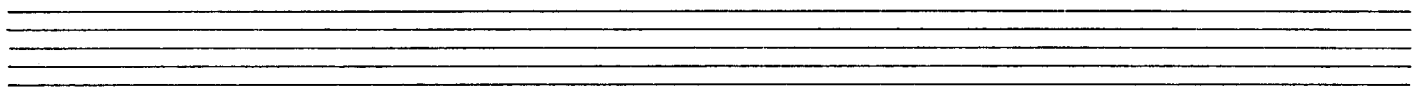
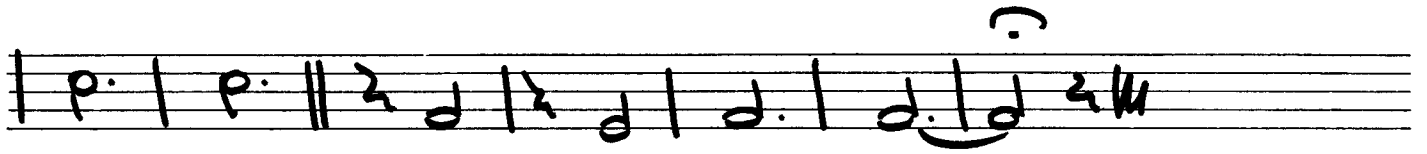
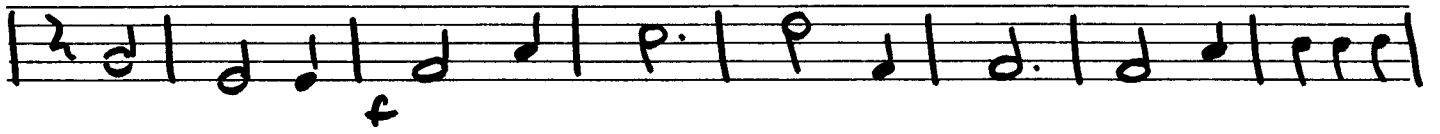

# EDELWEISS

TPT 3

Three empty musical staves are provided at the bottom of the page, each consisting of five horizontal lines.

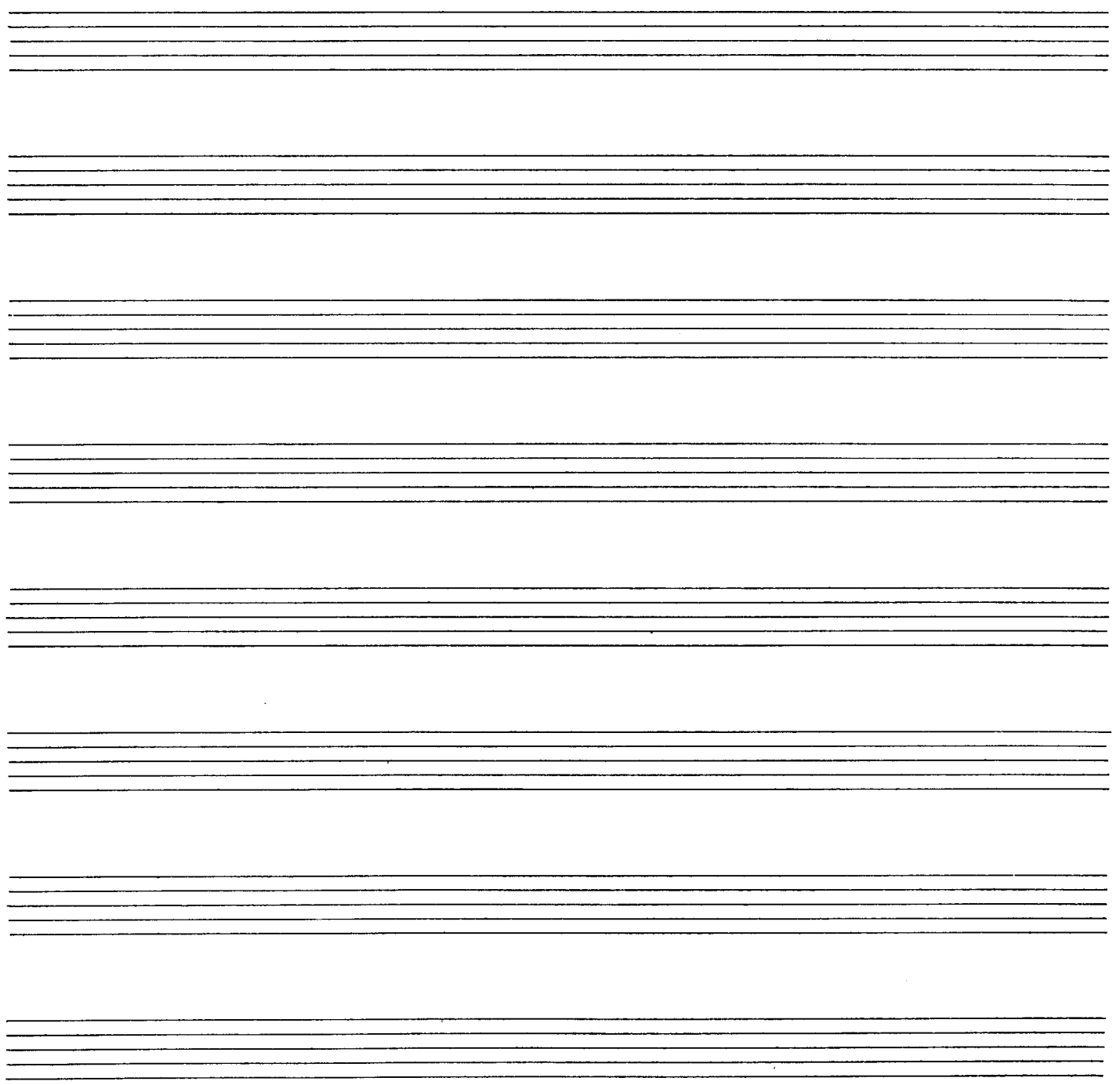
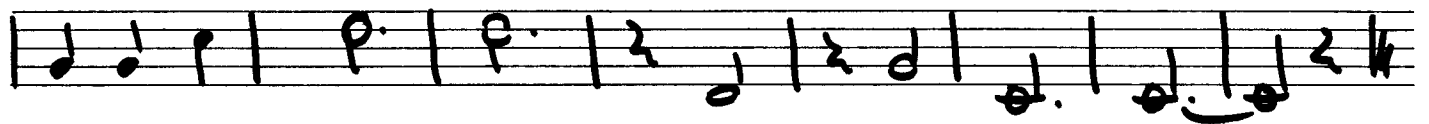
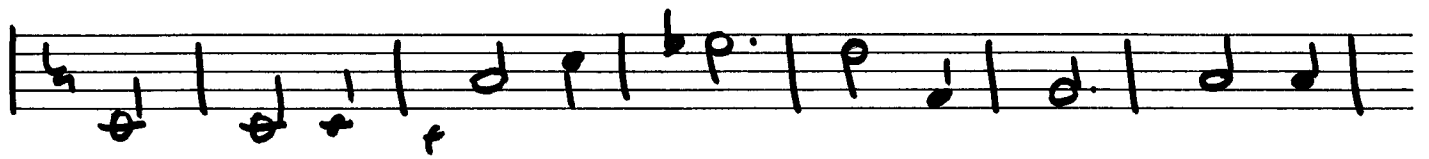

PIANO  
+  
RHYTHM

# EDELWEISS.

MARTY'S

Five empty musical staves for practice or continuation of the piece.